

How to register on MT box support

The support address you will find on the top of box

<http://www.mt-box.org>

Please visit the link then select "Support"

The new page appears



mt-box.org - Home :: - Mozilla Firefox

File Edit View Go Bookmarks Tools Help

http://www.mt-box.org/

Wizz RSS 2.1.5 Feed Search Help etc. Options etc. Watch List Weather

Google Search PageRank Check AutoLink AutoF

- » Home
- » Products
- » Accessories
- » Gallery
- » Reseller
- » **Support**
- » Updates

■ Login Support Area

Email Address

Password

Login

Sponsored Banner

Find the answer of your question here. Try it now!
Go!

Enter the Revolution

Introduction

The New Sleek Designed **MT Box** will change the way you repair your phones by allowing faster Flashing, Repairing and Unlocking time. And as your personal, portable phone service device, **MT Box** looks good but works good aswell.

Its compact and portable design, makes it easy to take it along anywhere with you. **MT Box** which is powered by **Griffin Team**, supports the newest Nokia or SonyEricsson phones (SCME base) in the market.

Download [MT Update tool v3.5](#)

then unpack into your HDD

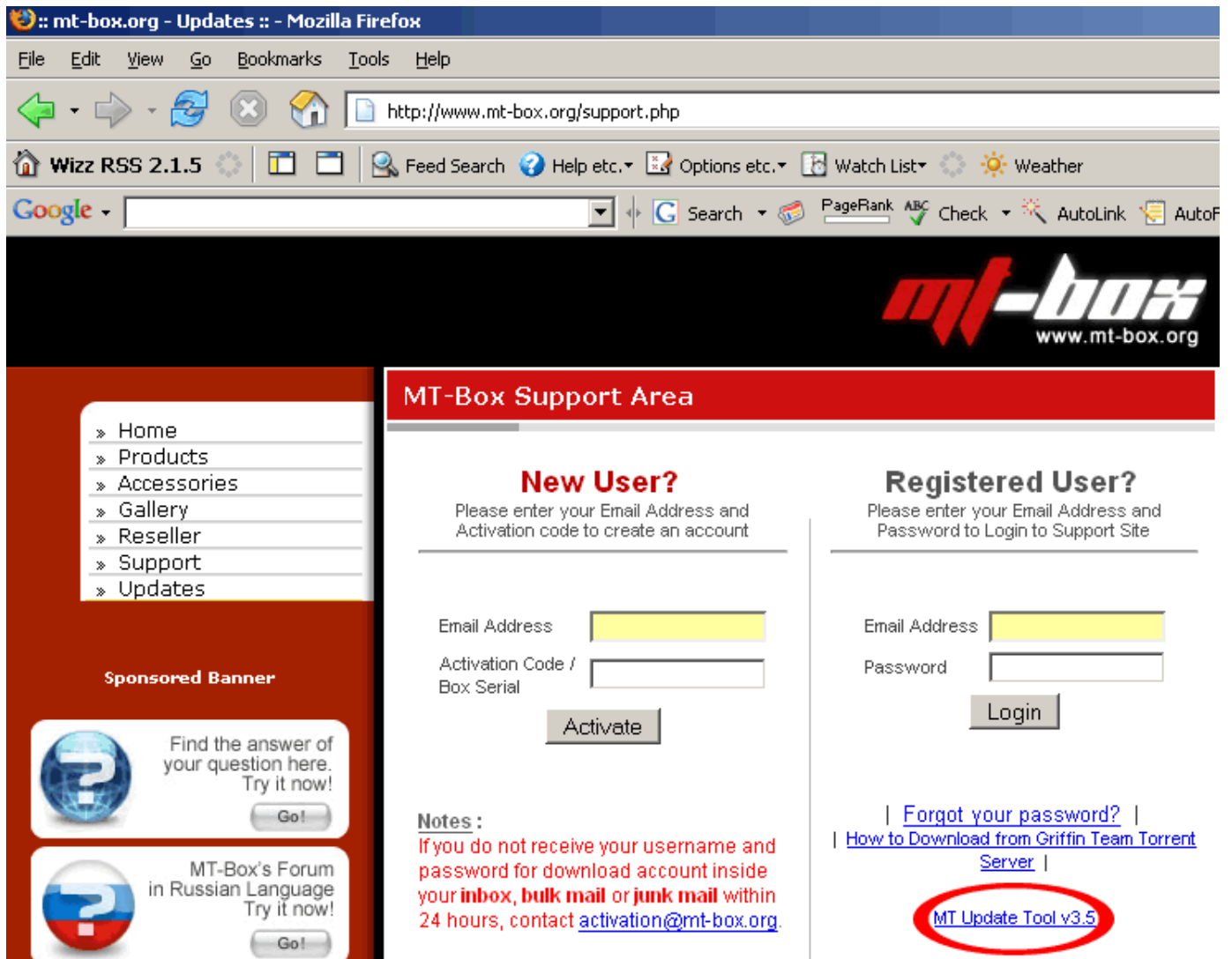

Connect MT box to USB, Windows will detect new hardware

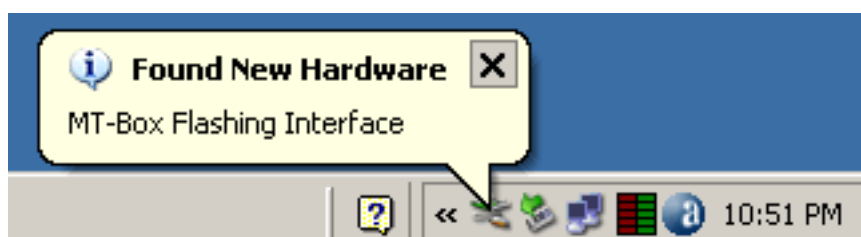
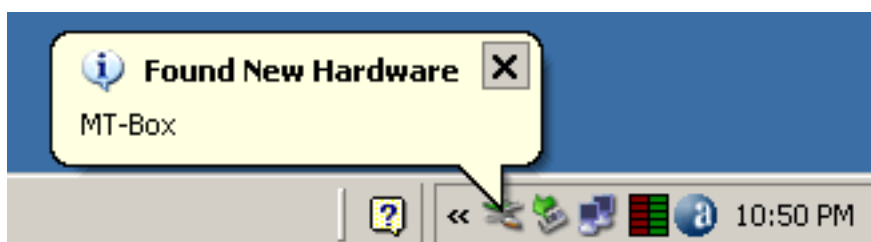

Select "No, not this time", then press Next button



Select "Install from a list or specific location (Advanced)", press Next

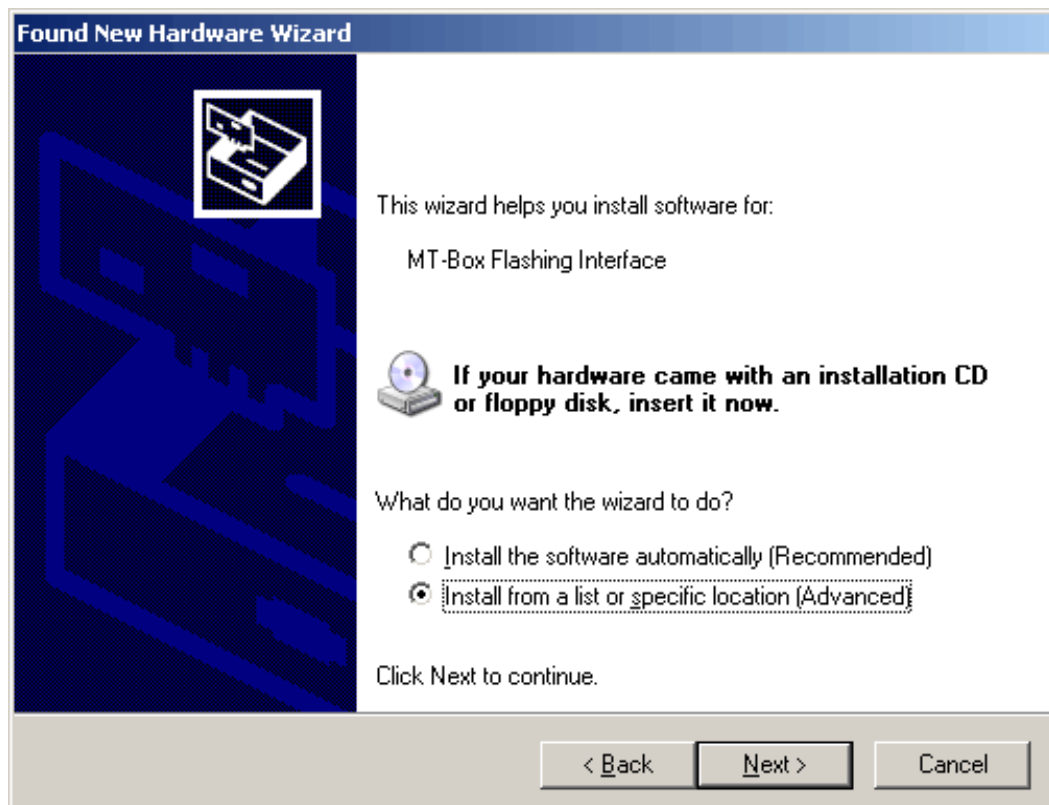

Select "Include this location in the search", click to Browse, point to downloaded drivers, then press Next button

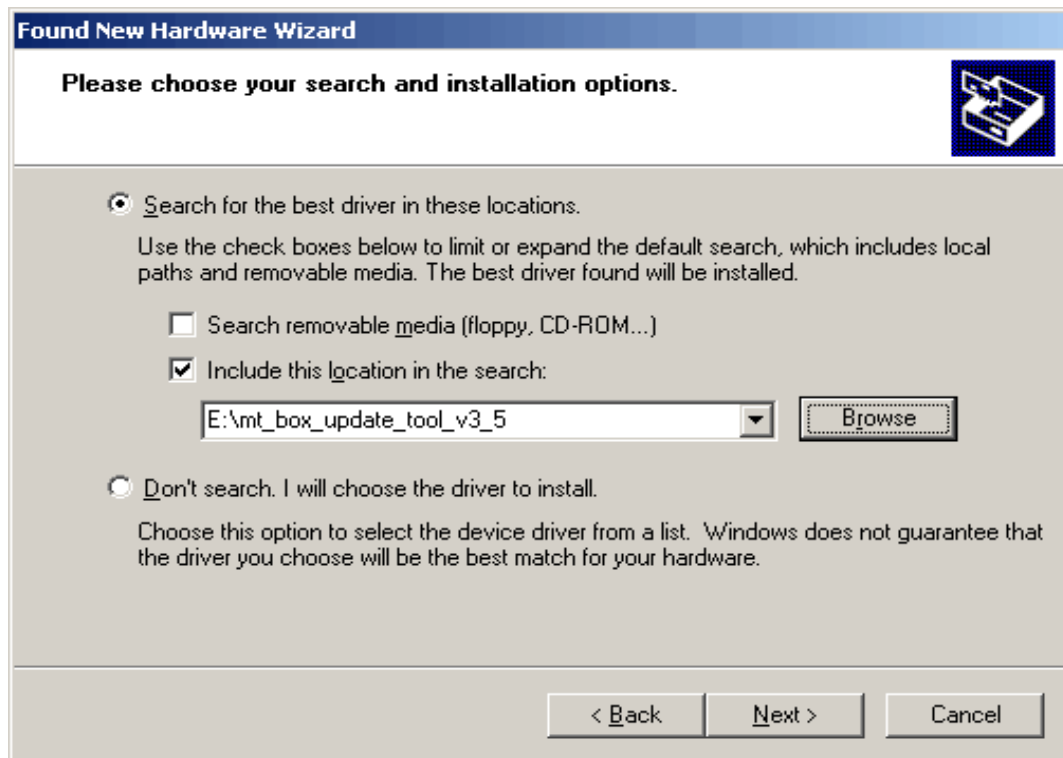

Select "Continue Anyway"

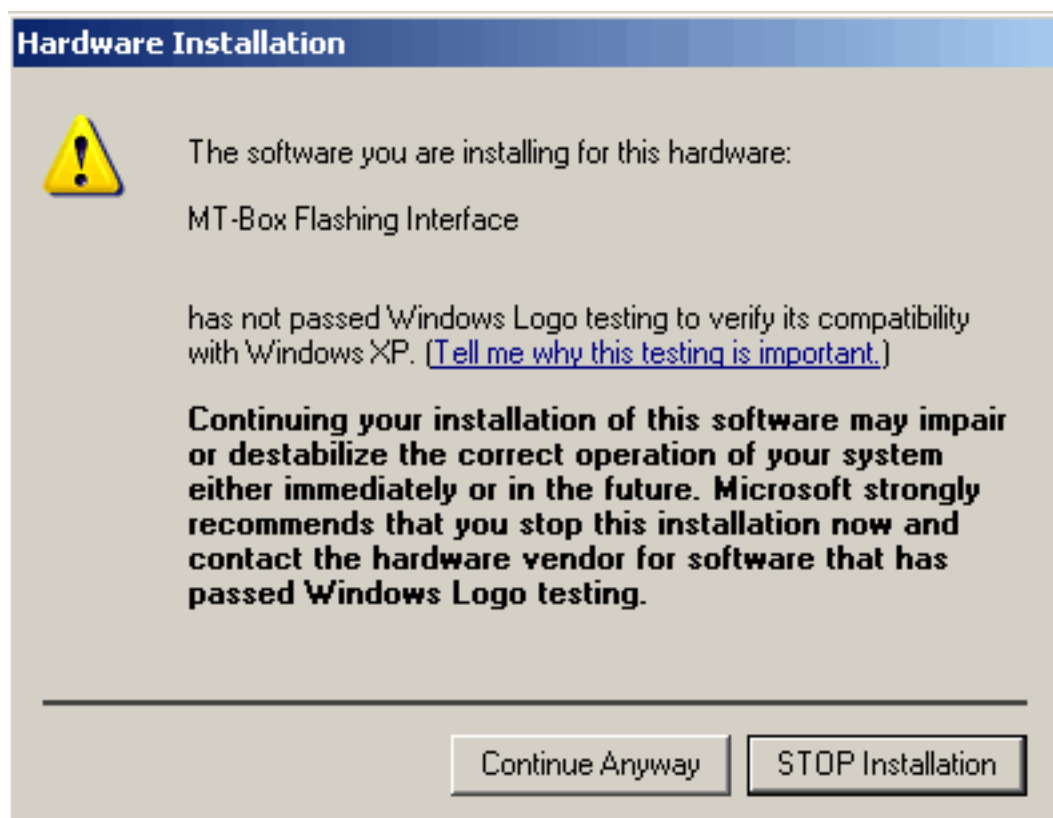

Drivers installing in progress

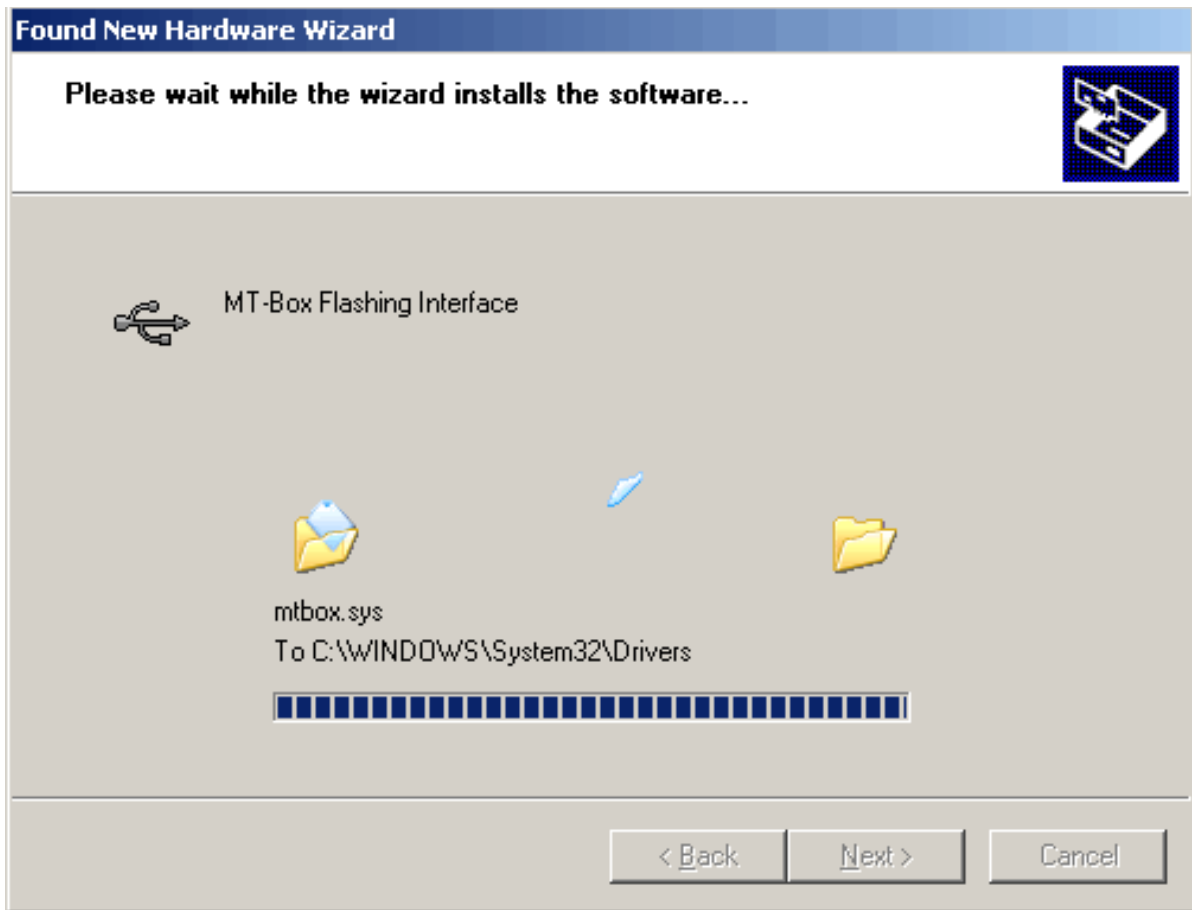

Drivers installed



You are ready now

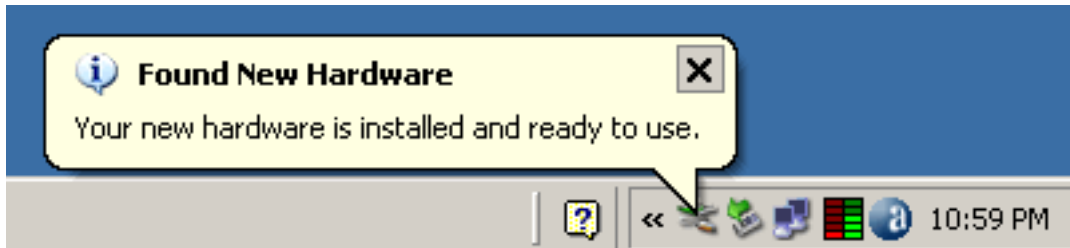

Now start MT update tool v3.5, the press Info button.

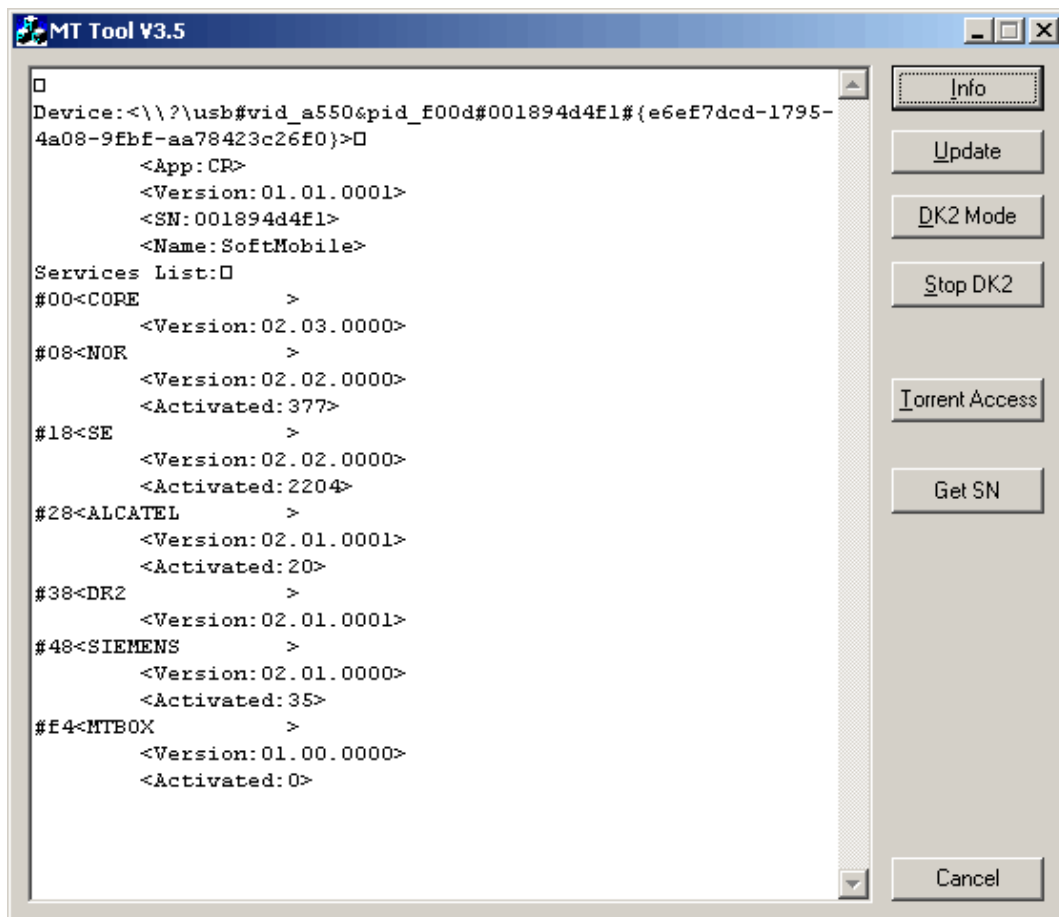

Now you need to register your box to able download updates, flash files etc

The image shows a screenshot of a web browser displaying the MT-Box website and a separate window for the MT Tool V3.5.

MT-Box Website:

- Header:** MT-Box logo and website URL www.mt-box.org.
- Section:** MT-Box Support Area.
- New User?:** Please enter your Email Address and Activation code to create an account.
 - Email Address:
 - Activation Code / Box Serial:
 - Button:
- Registered User?:** Please enter your Email Address and Password to Login to Support Site.
 - Email Address:
 - Password:
 - Button:

MT Tool V3.5 Window:

- Title Bar:** MT Tool V3.5
- Terminal Output:**

```
Device:<\\?\usb#vid_a550&pid_f00d#001894d4f1#{e6ef7dcd-1795-4a08-9fbf-aa78423c26f0}>
SN:001894d4f1
SN Copied to clipboard
```
- Buttons:** Info, Update, DK2 Mode, Stop DK2, Torrent Access, Get SN, Cancel.

In part of page named **New User** please enter your e-mail address.

Please be careful when type it.

Into the **Activation code / Box serial** enter your box serial number.

How to see box serial number?

In **MT update tool v3.5** just press **Get SN**.

The serial number is copied into the clipboard and you need just one right mouse click an paste it to MT box page.

The screenshot shows the MT-Box Support Area website. At the top right is the MT-Box logo with the URL www.mt-box.org. Below the logo is a red header bar with the text "MT-Box Support Area". The main content area is divided into two columns: "New User?" and "Registered User?".

New User?
Please enter your Email Address and Activation code to create an account

Email Address:
Activation Code / Box Serial:
Activate

Registered User?
Please enter your Email Address and Password to Login to Support Site

Email Address:
Password:
Login

Notes :
If you do not receive your user password for download account, check your inbox, bulk mail or junk folder. If you do not receive your password within 24 hours, contact [activation](#)

Please use your primary email address which you have access to, as we will send your password to this email. This email will be the login email for your download support account.

A context menu is open over the "Activate" button, showing options: Undo, Cut, Copy, Paste (highlighted), Delete, Select All, FlashGot All (Ctrl+F3), Build Gallery..., FlashGot Options, and Add a Keyword for this Search...

Navigation links on the right side include: [Forgot your password?](#), [Download from Griffin Team Torrent Server](#), [MT Update Tool v3.5](#), [User Guide v0.80.1](#), and [Box Serial Reader](#).

Press **Activate** button.

To entered e-mail address you will receive your password for support.

If you not receive the password please send an email to activation@mt-box.org



MT-Box Support Area

New User?

Please enter your Email Address and Activation code to create an account

Email Address

Activation Code /
Box Serial

Registered User?

Please enter your Email Address and Password to Login to Support Site

Email Address

Password

The password is received, now we can go to support area.

Type in your internet browser address bar www.mt-box.org/support.php and press enter.

Into the **Registered User** enter your e-mail address (used when you register on support) and password received by confirmation e-mail from mt-box.org, then press **Login** button



MT-Box Support Area

New User?

Please enter your Email Address and Activation code to create an account

Email Address

Activation Code /
Box Serial

Activate

Registered User?

Please enter your Email Address and Password to Login to Support Site

Email Address

Password

Login

Warning message appears.

Please do not share your login details with other people, because it can cause suspending of your support account.

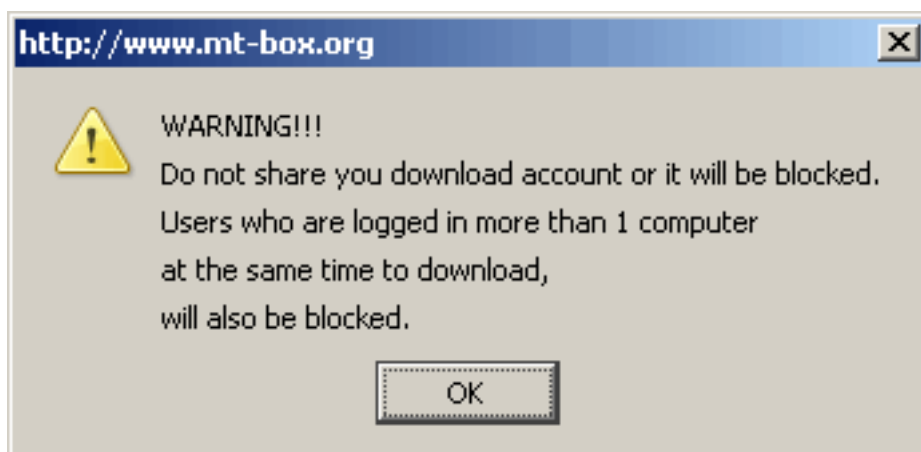

Now select [Download Section](#).
Welcome to MT box support area.



MT-Box Support Area

[Main Menu](#)[Change Password](#)[Logout](#)

Welcome **mtbox@softmobile.net**

Current Path : main

Main Software

- | | |
|--------------------------------------|---|
| Alcatel | MT-Box Update Tools |
| MTB_NK Updates EXE only | MTB_SE Updates EXE only |
| NK Imei Patch Files | Phoenix |
| Siemens | User Manual Quick Guide |
| Wintesla | BB5_GT_pinout.rar (Size: 227.19 kb) |
| FLASH3.exe (Size: 109.49 kb) | How to works Imei Patch with MTB_1163.pdf (Size: 813.15 kb) |
| k750 cable mod.jpg (Size: 283.23 kb) | MT-Box Serial Reader.zip (Size: 30.09 kb) |
| MT2COM v1.1.rar (Size: 794.68 kb) | mtb_nk_setup122.exe (Size: 7.32 mb) |
| mtb_nk_setup123.exe (Size: 7.75 mb) | MTB_SE Installer v1.3.exe (Size: 32.29 mb) |
| MTBOX_mmoreset.pdf (Size: 23.94 kb) | Read This to Download MT-box 1.21 installer.txt (Size: 0.13 kb) |
| utorrent.exe (Size: 170.08 kb) | |

Flash File

- | | |
|--------------------|---------------------|
| Alcatel Flash File | Nokia Flash Files |
| SEMC Flash File | Siemens Flash Files |

We recommend you to update your MT box to latest available version.
Please start [MT update tool v3.5](#) and press Info button to see box info.
Internet connection required.
Press Update button.
If you have any Firewall software please allow MT update tool to connect to internet.

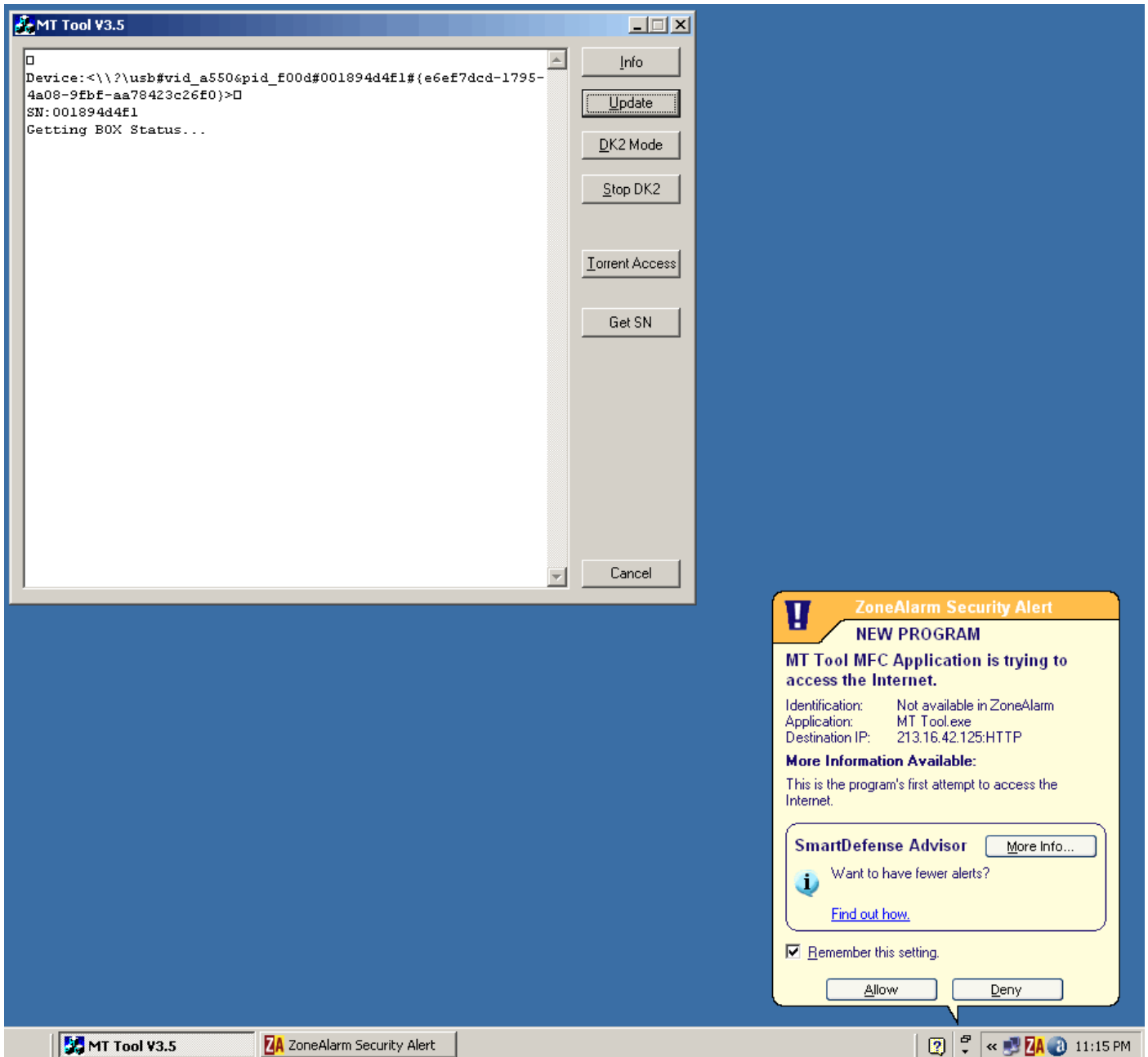

Please wait until you see message:

Updating.....BOX is Updated!

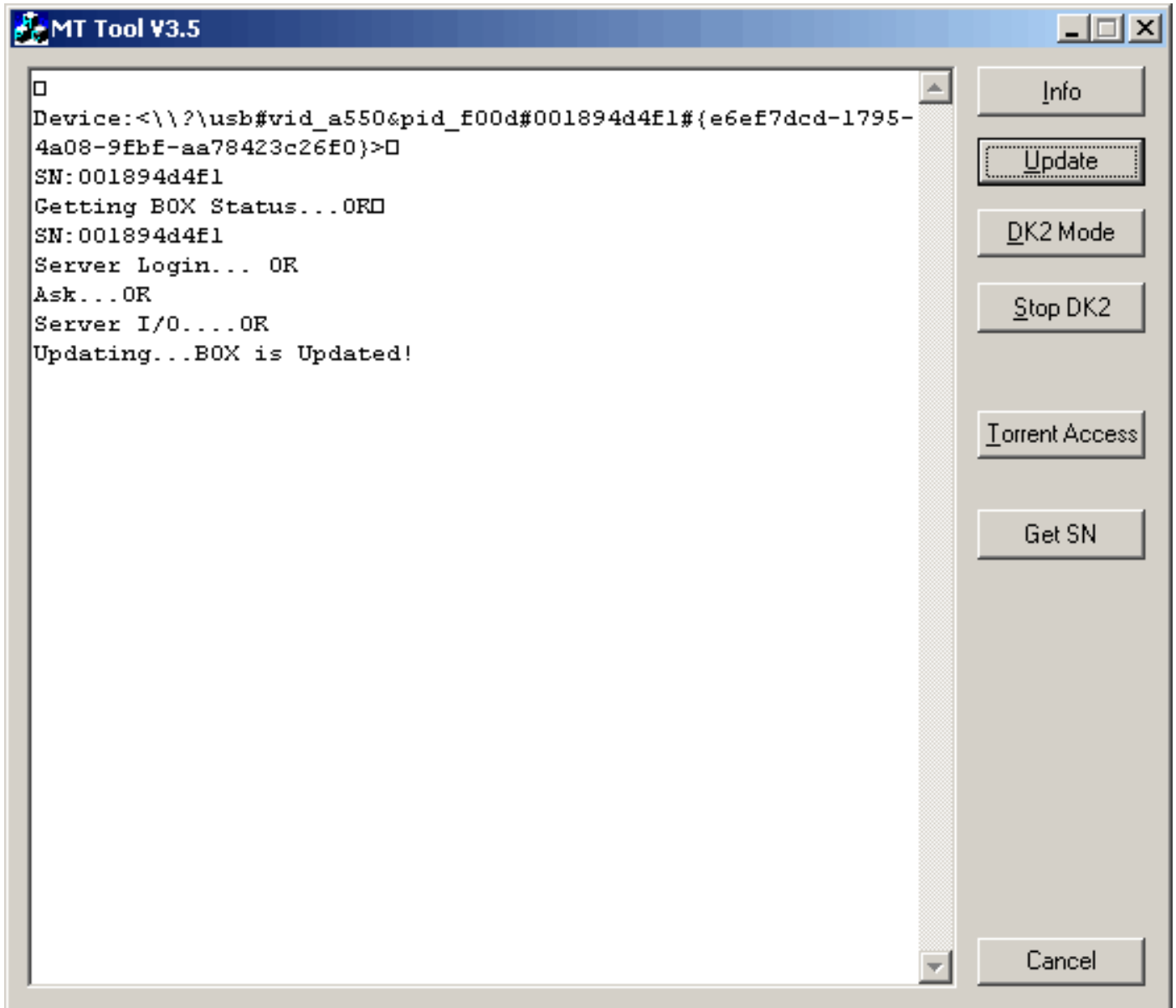

If you have any support question, please visit any of Griffin Team products related forum.

http://www.griffinteam.net/gt_net/forums.html

Please note:

All serial numbers, active services, unlock counters and login details are examples.